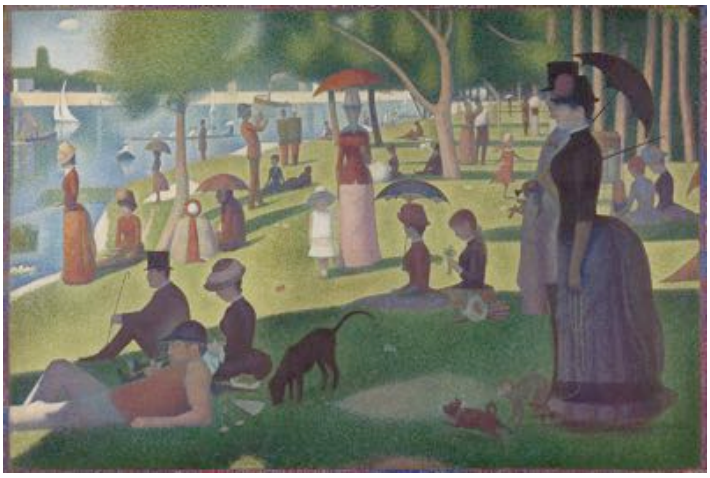H.D.